

FUNDO - ARMAÇÃO
" H = 20 cm "

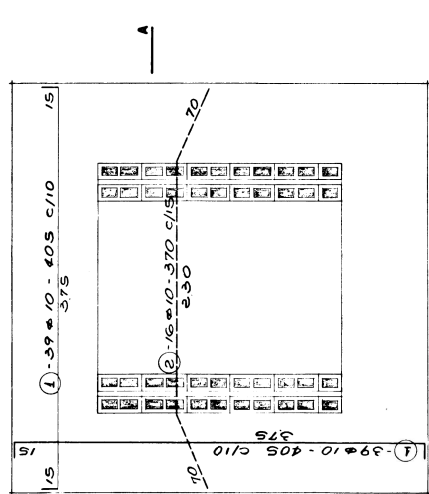

CORTE — AA

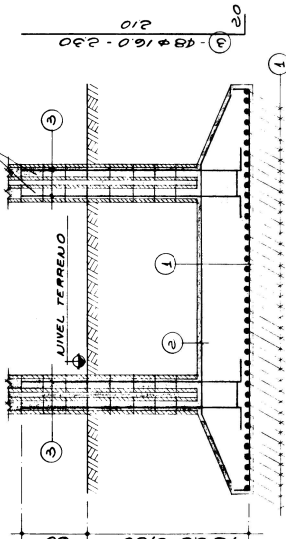

P1 = P2 - 38 x 220 2x

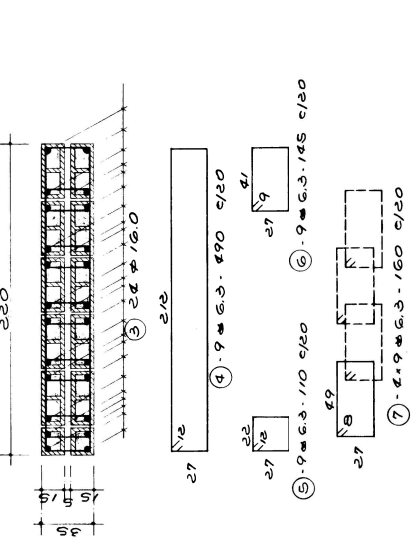

FUNDO - ARMAÇÃO
"H = 20 cm"

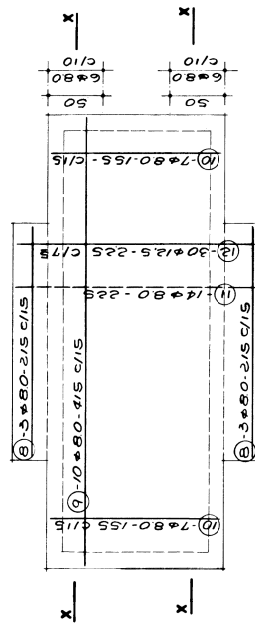

SECÇÃO — XX

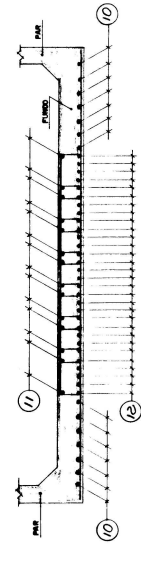

TAMPA — ARMAÇÃO
"H = 8 cm."

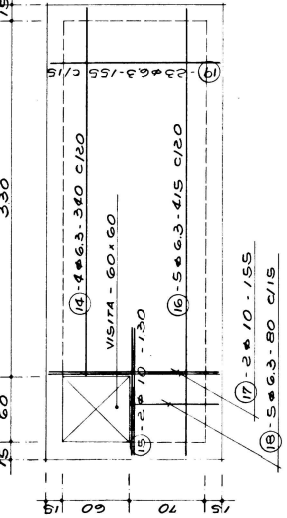
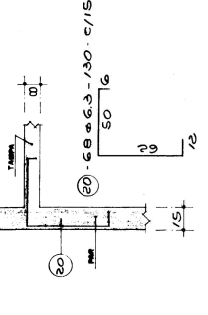
**FORMAÇÃO - TAMPA / PAREDE**

ARMAÇÃO - PAREDE / PAREDE

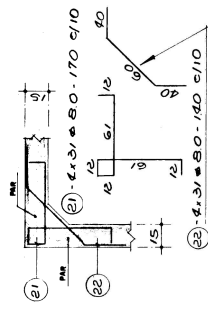

PAR - 3 = PAR - 4 (18 x 320) 2 x

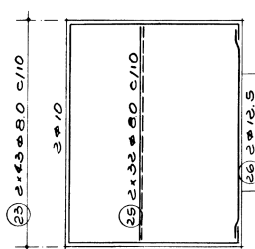

②4-2410-10.95

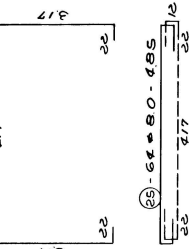
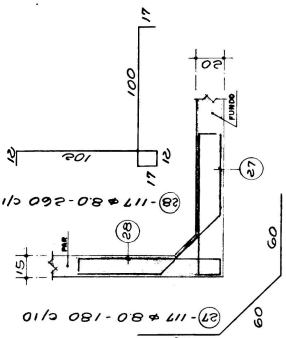
**ARMAÇÃO - PAREDE / FUNDO**

PAR - 1 = PAR - 2 (15 x 320) 2x

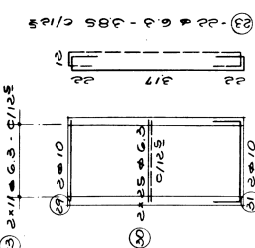

29-210-155



31 - 2010 - 255

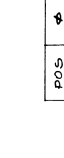

POS	Q	QUANT.	COPIR
1	10	78	405
2	10	16	370
3	16	48	230
4	63	18	490
5	63	18	110
6	63	18	145
7	63	72	160
8	80	6	215
9	80	10	415
10	80	14	155
11	80	14	225
12	125	30	325
13	80	84	140
14	63	4	360
15	10	2	130
16	63	5	415
17	10	2	155
18	63	5	80
19	63	23	155
20	63	68	130
21	80	124	170
22	80	124	140
23	80	216	385
24	10	4	1095
25	80	128	485
26	125	4	390
27	80	117	180
28	80	117	260
29	10	4	155
30	63	100	225
31	10	4	255

RESUMO + 10%	
Φ	Kg
16	195
12.5	92
10	306
80	1127
6.3	176
TOTAL	1896

A3500994X0074

011948

CELANESE

SISTEMA DE ABASTECIMENTO DE ÁGUA DA GRANDE VITÓRIA
CENTRO OPERATIVO DE CARAPINA - VESTIÁRIO E SANITÁRIO CENTRAL
PROJETO ESTRUTURAL — CAIXA D'ÁGUA, ARMAÇÃO

PIQ.	SERRA										DISTRITO: CARAPINA	
Idade	01	02	03	04	05	06	07	08	09	10	Nº	3 500-99-4 - 244

PROYECTADO	1/28 - 1/30	DATAS
------------	-------------	-------

VERIFICADO:	(<i>[Signature]</i>) JUAN CARLOS GONZALEZ
-------------	--

GERÊNCIA	ESRAEL	ELINEIDA
DIVISÃO	FERREIRO	20010

FCR = 150 kg/cme
AQO - CA - 50 B

NOTAS

--	--

--	--

TÍTULOS	
PRINCIPAIS	DESENHOS DE REFERÊNCIA

[illegible][illegible]

Nº	DISCRIMINAÇÃO	DATA	DES	AUTOR	APROV	NÚMEROS
REVISES						